



## Kommersiell Portfölj

Email: [admin@annahanssondesign.net](mailto:admin@annahanssondesign.net)

Tel: 07256 99933



Procurement of new addition of interior dressing items & Staging



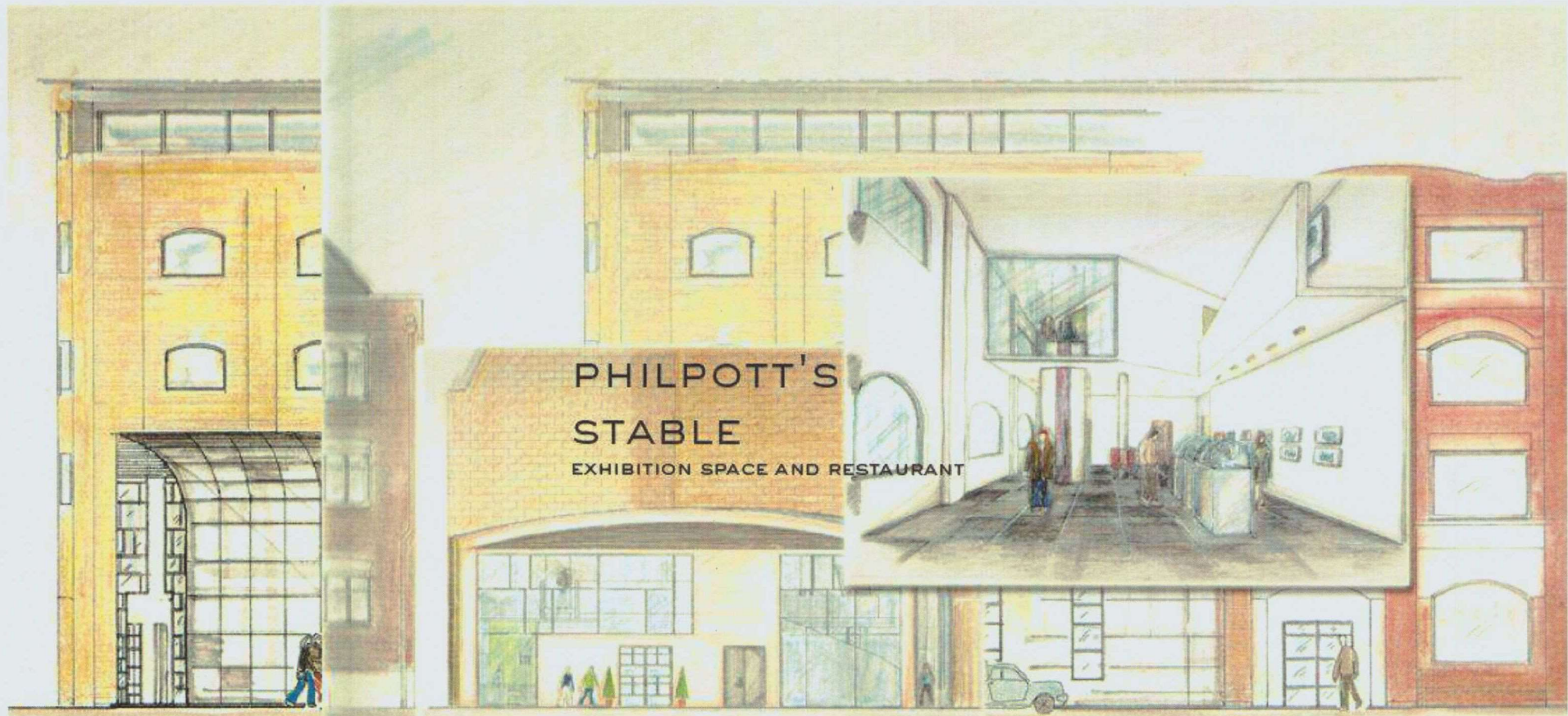

Concept developed from an archaeological excavation that was performed within and below the site of the new building (front left elevation). The new building acts as an extension of the exhibition space with entrance to a restaurant. Interior Architecture and Design was developed with deconstructivism principles.



information



seating



reused shelves in the shop

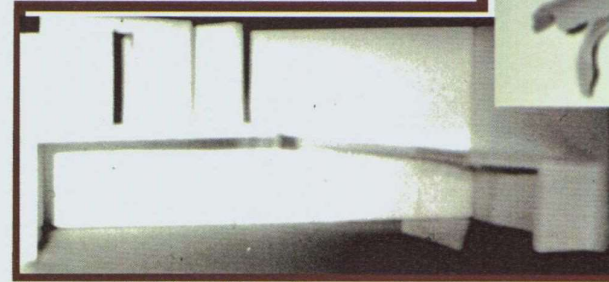

sketch model the hall section

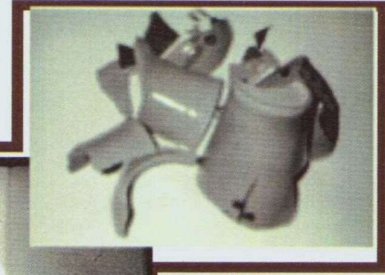

inspiration

The information point extends through first floor and have text on both levels. Seating is positioned around bearing pillars throughout the whole building. Natural materials such as slate flooring and reused wood ( scaffolding boards from Hemlock) for shelves and seating are used in the space. The lift and all openings are made for wheelchair access. New double glazed windows are installed with a steel glazing system from RP- Teknik. Silikon dioxide is used in the production to make the glass light diffusing ( for protection of the exhibited objects) and yet allowing for good daylight quality into the building.

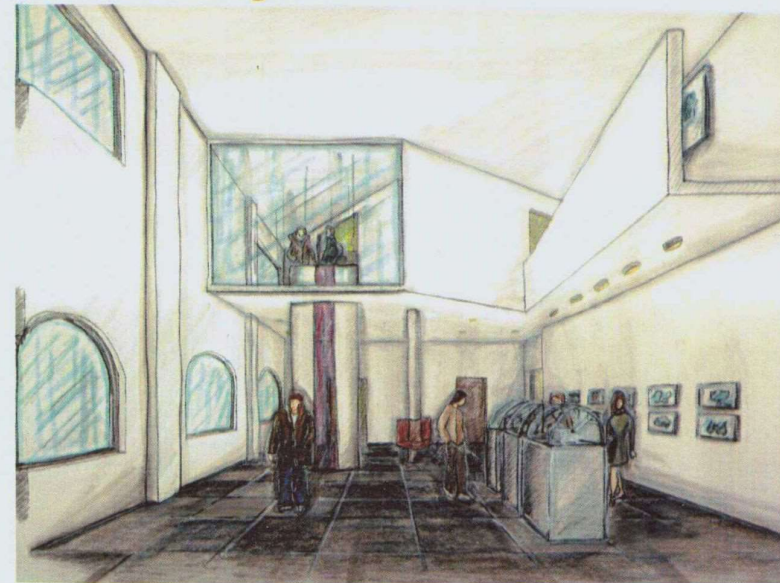

p h i l p o t t s   s t a b l e



LAYERS



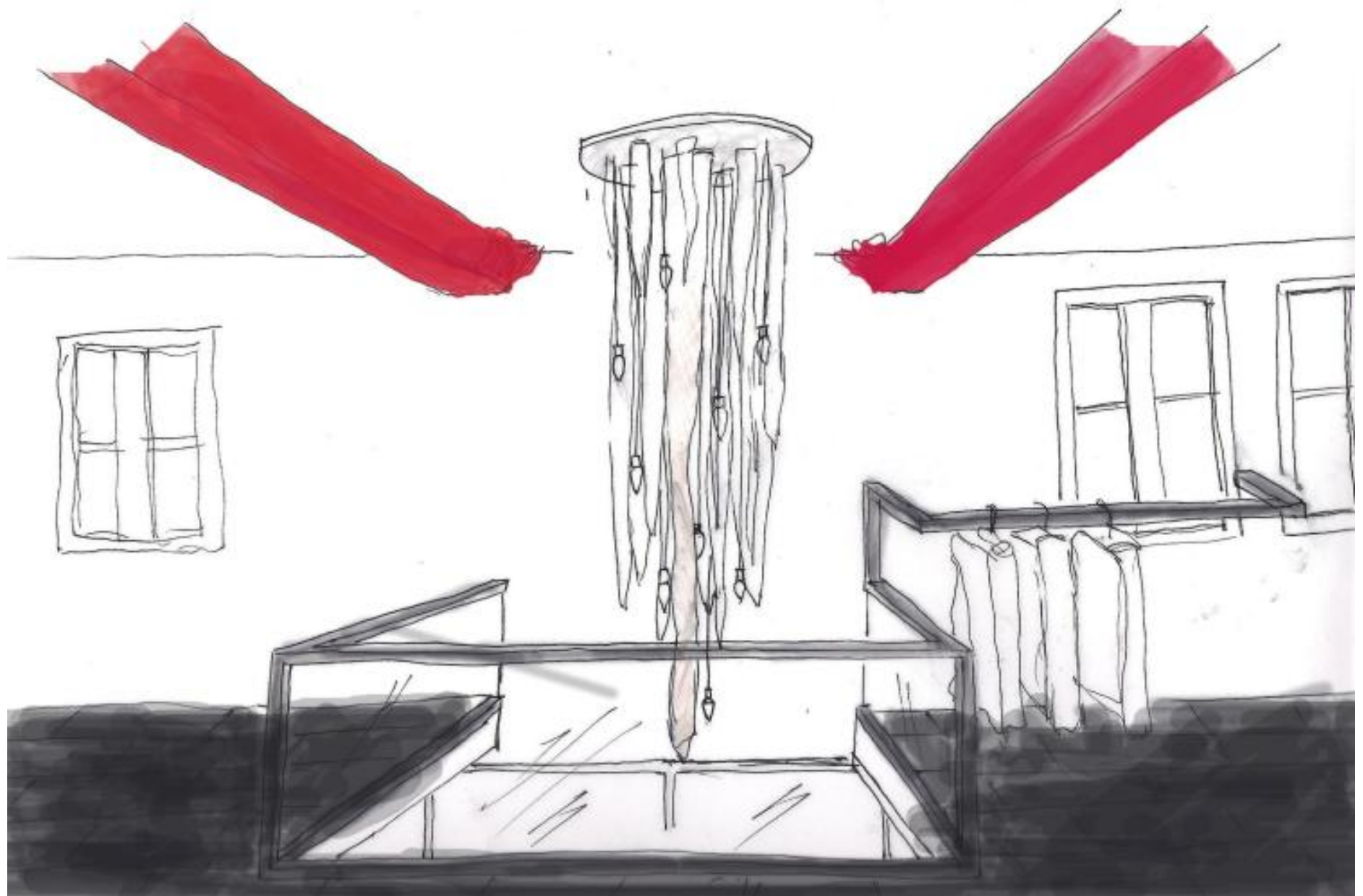

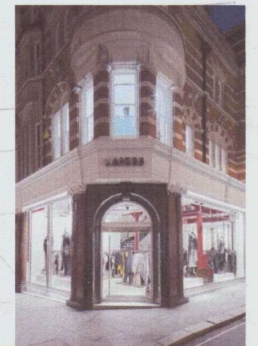
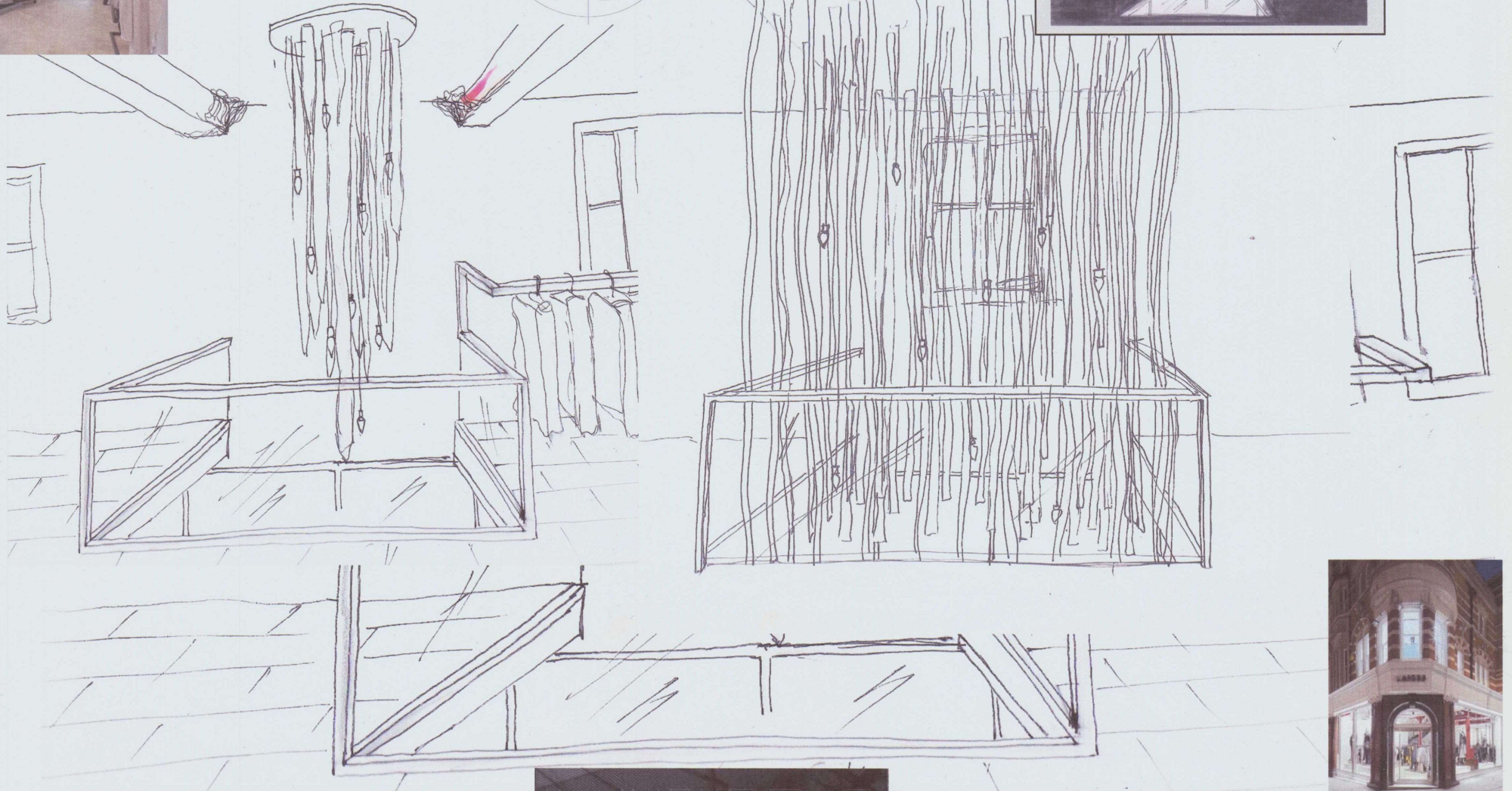
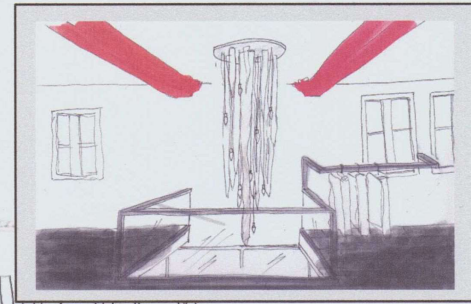
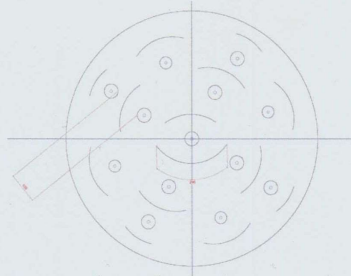

LAYERS



# arne jacobsen first floor cafe

